

SA's Leading Past Year

Exam Paper Portal



You have Downloaded, yet Another Great
Resource to assist you with your Studies 😊

Thank You for Supporting SA Exam Papers

Your Leading Past Year Exam Paper Resource Portal

Visit us @ www.saexampapers.co.za



SA EXAM
PAPERS



basic education

Department:
Basic Education
REPUBLIC OF SOUTH AFRICA

NATIONAL
SENIOR CERTIFICATE

GRADE 12

ENGINEERING GRAPHICS AND DESIGN P1

FEBRUARY/MARCH 2013

MARKS: 100

TIME: 3 hours

This question paper consists of 6 pages.

INSTRUCTIONS AND INFORMATION

- 1. This question paper consists of FOUR questions.
- 2. Answer ALL the questions.
- 3. ALL drawings are in first-angle orthographic projection, unless otherwise stated.
- 4. ALL drawings must be completed using instruments, unless otherwise stated.
- 5. ALL answers must be drawn accurately and neatly.
- 6. ALL the questions must be answered on the QUESTION PAPER as instructed.
- 7. ALL the pages must be re-stapled in numerical sequence, irrespective of whether the question was attempted.
- 8. Time management is essential in order to complete all the questions.
- 9. Print your examination number in the block provided on every page.
- 10. Any details or dimensions not given must be assumed in good proportion.

FOR OFFICIAL USE ONLY									
QUESTION	MARKS OBTAINED			½	SIGN	MODERATED			½
1									
2									
3									
4									
TOTAL									
	2	0	0			2	0	0	

FINAL CONVERTED MARK	CHECKED BY
100	

COMPLETE THE FOLLOWING:
CENTRE NUMBER
CENTRE NUMBER
EXAMINATION NUMBER
EXAMINATION NUMBER





LAND SURVEYOR'S CERTIFICATE OF THE SIDE LENGTHS AND CORNER HEIGHTS ON STAND 753 PRIME CIRCLE ATHLONE, SURVEYED ON 16-09-2012	
LENGTHS IN METRES	HEIGHTS IN METRES
AB = 30,885	A = 66,5
BC = 22,452	B = 65,9
CD = 40,729	C = 64,3
DE = 40,695	D = 64,8
EA = 28,825	E = 65,2

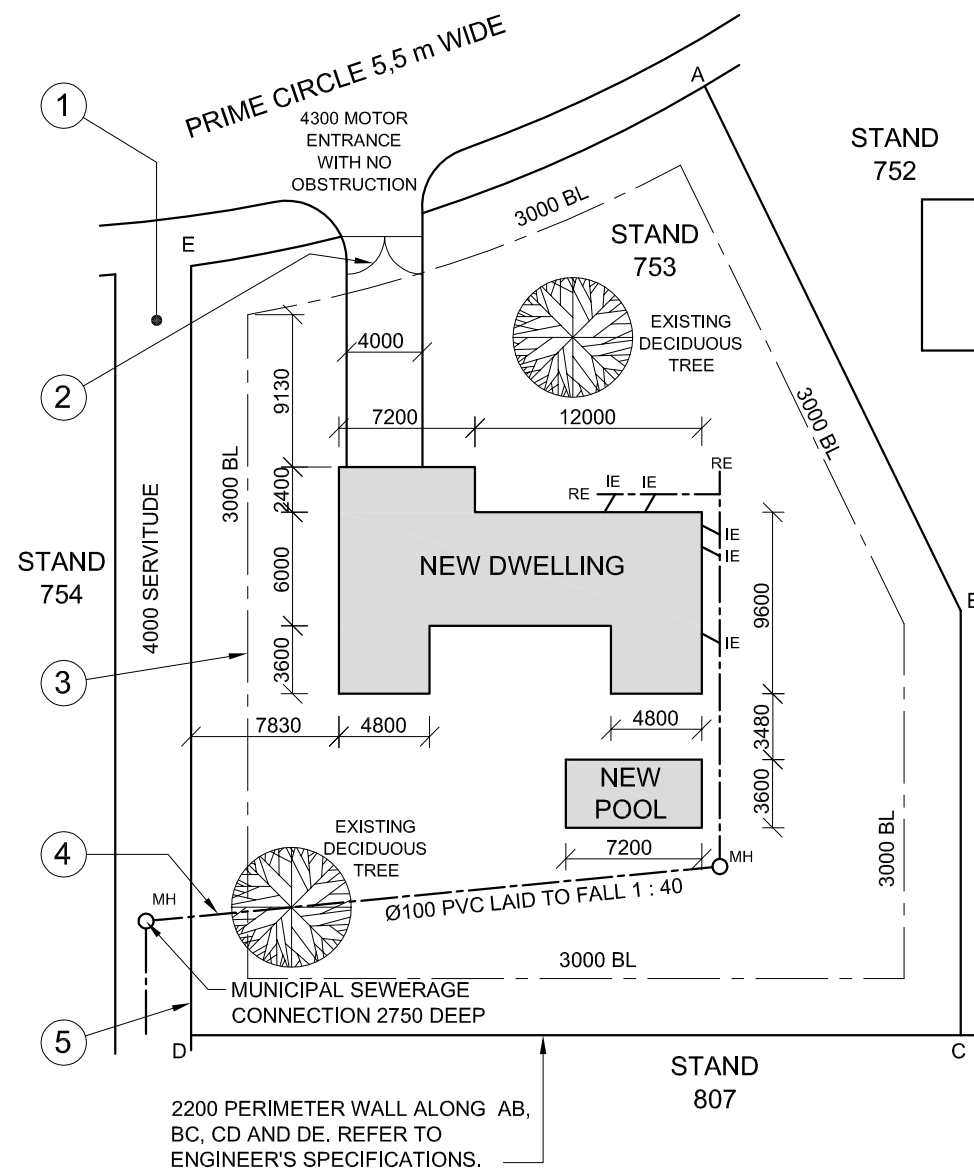

SITE PLAN
SCALE 1 : 150

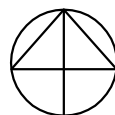

NOTE:

Contractors must verify all dimensions and levels on site before commencing work. Architects to be notified immediately of any discrepancies.

20. In the space provided below, draw, in neat freehand, the front view and top view of the SABS 0143 convention for a kitchen sink.

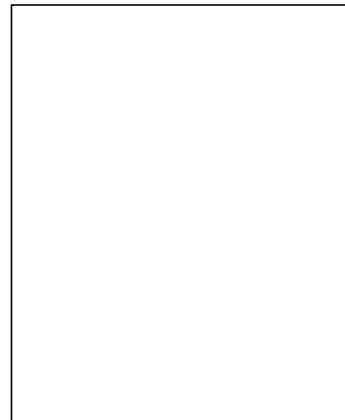

ARCHITECT'S SIGNATURE

CLIENT'S SIGNATURE

2	30-10-2012	ADD PERIMETER WALL
1	23-10-2012	MOVE POOL
REVISION	DATE	DESCRIPTION

PROJECT

PROPOSED NEW DWELLING FOR
M PETERSEN ON STAND 753 AT
54 PRIME CIRCLE ATHLONE.

PRINTED BY
PERFECT PRINT

DATE OF PRINT	12-12-2012
---------------	------------

DRAWING TITLE

SITE PLAN

PROJECT NUMBER 65-3	DRAWN BY PIETER	DATE 14-10-2012
REFERENCE CODE DBE-2012-01	CHECKED BY THANDI	DATE 14-10-2012
DRAWING NUMBER 1 OF 8	PASSED BY CRAIG	DATE 14-10-2012

**THE DESIGN TEAM
ARCHITECTS**
15 WATERKANT STREET
CAPE TOWN
TEL: 021 555 3434



QUESTION 1: ANALYTICAL (CIVIL)

Given:

A site plan for a new dwelling and swimming pool, a title panel and a table of questions. The drawing has not been prepared to the indicated scale.

Instructions:

Complete the table below by neatly answering the questions, which all refer to the accompanying drawing and title panel. **[30]**

QUESTIONS		ANSWERS	
1	On what date was the site plan printed?		1
2	Who checked the drawing?		1
3	How many revisions have been made to the drawing?		1
4	How wide is the driveway?		1
5	What is the fall of the sewerage line?		1
6	How high is the perimeter wall of the stand?		1
7	In what colour must a new dwelling on a site plan be presented?		1
8	How deep is the municipal sewerage connection?		1
9	Name the feature at 1.		1
10	Name the feature at 2.		1
11	What does the line at 3 indicate?		1
12	Name the line at 4.		1
13	Name the line at 5.		1
14	What elevation of the new dwelling faces the servitude?		2
15	Which is the lowest corner on the stand?		2
16	What is the shortest distance between the dwelling and the pool?		2
17	With reference to the sewerage, identify and give the reason why the plan could not be approved.		2
18	Determine the length of the perimeter wall in metres. Show ALL calculations.		3
19	Determine the total area of the new dwelling in square metres. Show ALL calculations.		3
20	In the space provided in the title panel, draw, in neat freehand, the front view and top view of the <i>SABS 0143</i> convention for a kitchen sink.		3
TOTAL			30

EXAMINATION NUMBER

EXAMINATION NUMBER

9



QUESTION 2: INTERPENETRATION AND DEVELOPMENT

- Given:**
- The incomplete front view, right view and top view of a regular square prism that has been shaped to fit around a right regular pentagonal prism. The axes of both prisms lie in a common vertical plane.
 - The position of point A.

- Instructions:**
- Draw, to scale 1 : 1, the following views of the TWO prisms:
- 2.1 The given top view
 - 2.2 The given right view
 - 2.3 The complete front view, clearly showing the curve of interpenetration
 - 2.4 Develop the surface of the square prism.

Show ALL hidden detail and fold lines. [37]

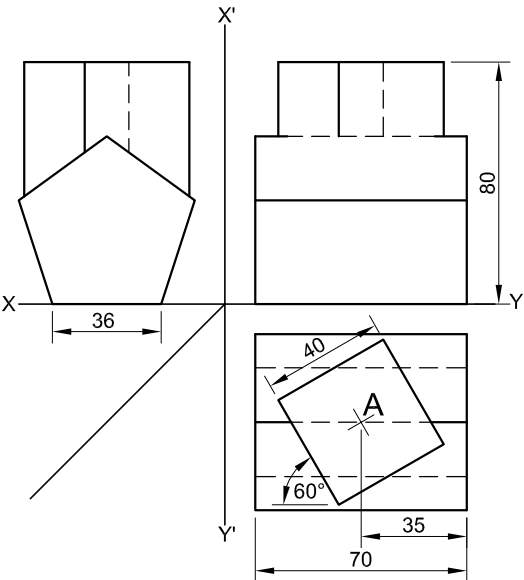

A

ASSESSMENT CRITERIA				
1	TOP VIEW	7		
2	RIGHT VIEW	8		
3	FRONT VIEW	13		
4	DEVELOPMENT	9		
TOTAL		37		
EXAMINATION NUMBER				
EXAMINATION NUMBER				3



QUESTION 3: PERSPECTIVE

Given:
Two views of an entertainment area and swimming pool and the information needed to draw a two-point perspective drawing.
PP – Picture plane
HL – Horizon line
GL – Ground line
SP – Station point

Instructions:
Complete the perspective drawing.

- Align the drawing sheet with the ground line (GL).
 - Determine and label the vanishing points.
 - Show ALL necessary construction.
 - NO hidden detail is required.
- [39]

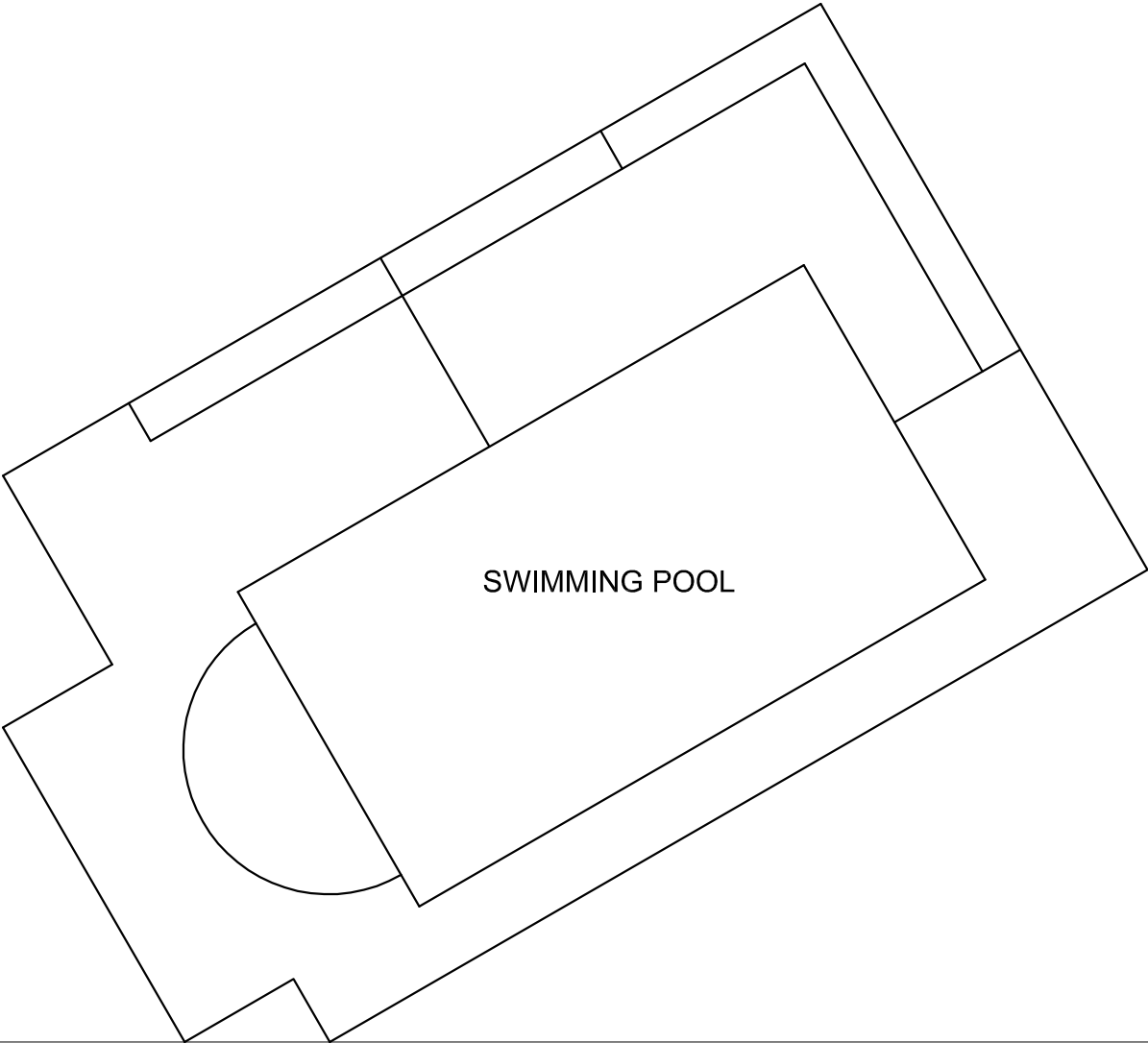

PP

HL

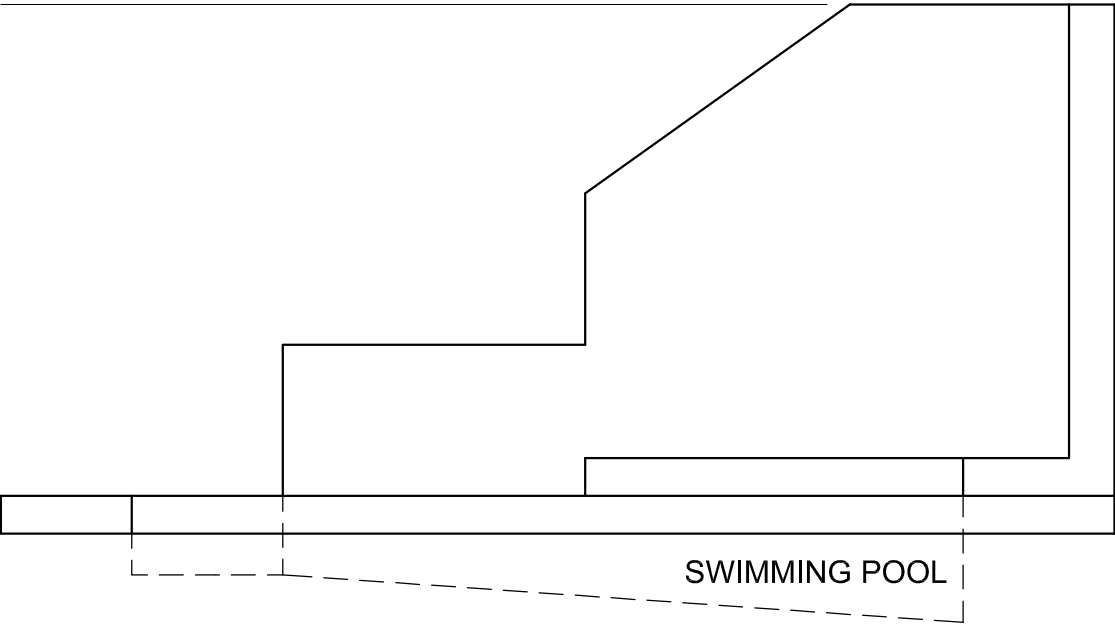

GL

SP

ASSESSMENT CRITERIA					
1	CONSTRUCTION + VPs	6			
2	SURROUND	9½			
3	WALL + STEP	12			
4	SWIMMING POOL	7			
5	SEMI-CIRCLE	4½			
TOTAL		39			
EXAMINATION NUMBER					
EXAMINATION NUMBER					4

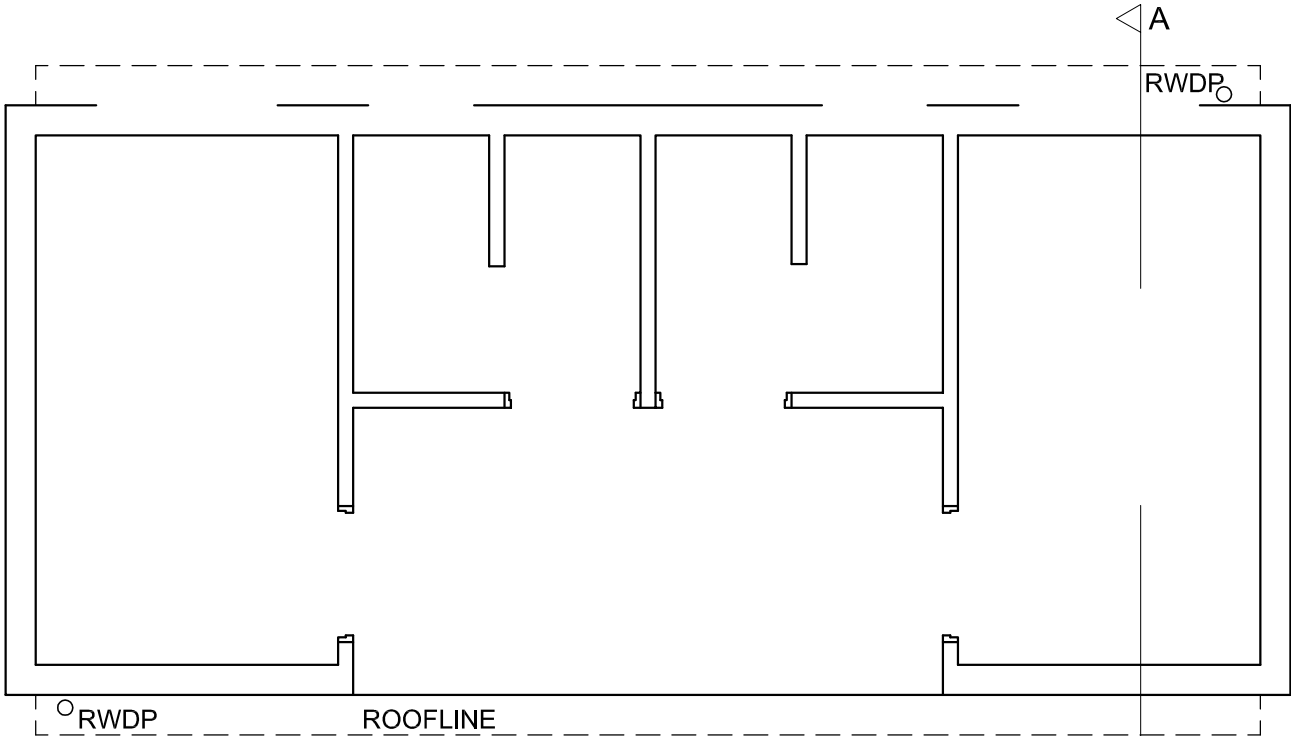

FLOOR PLAN
SCALE 1 : 50

ASSESSMENT CRITERIA					
FLOOR PLAN					
		POSSIBLE	OBTAINED	SIGN	MODERATE
1	LABELS	2			
2	ELECTRICAL	10			
3	FIXTURES	6			
4	DOORS + WINDOWS	14			
5	HATCHING	4			
SUBTOTAL		36			
SOUTH ELEVATION					
1	WALLS + FFL + DOOR + SH	11			
2	ROOF, GUTTER + RWDP	3			
3	LABELS	2			
SUBTOTAL		16			
SECTIONAL ELEVATION					
1	ROOF	15			
2	WALLS + FLOOR + FOUNDATION	13			
3	WINDOW, DOOR + FIXTURES	5			
4	HATCHING	6			
5	LABELS	3			
SUBTOTAL		42			
TOTAL		94			
EXAMINATION NUMBER					
EXAMINATION NUMBER					6

